



# PLAT OF SURVEY

LOTS 12164 THRU 12169 OF BLOCK 217

OF THE FIFTH MAP OF LAKE COMO BEACH

A SUBDIVISION LOCATED IN SEC. 29, TOWN 2 NORTH, RANGE 17 EAST  
WALWORTH COUNTY, WISCONSIN

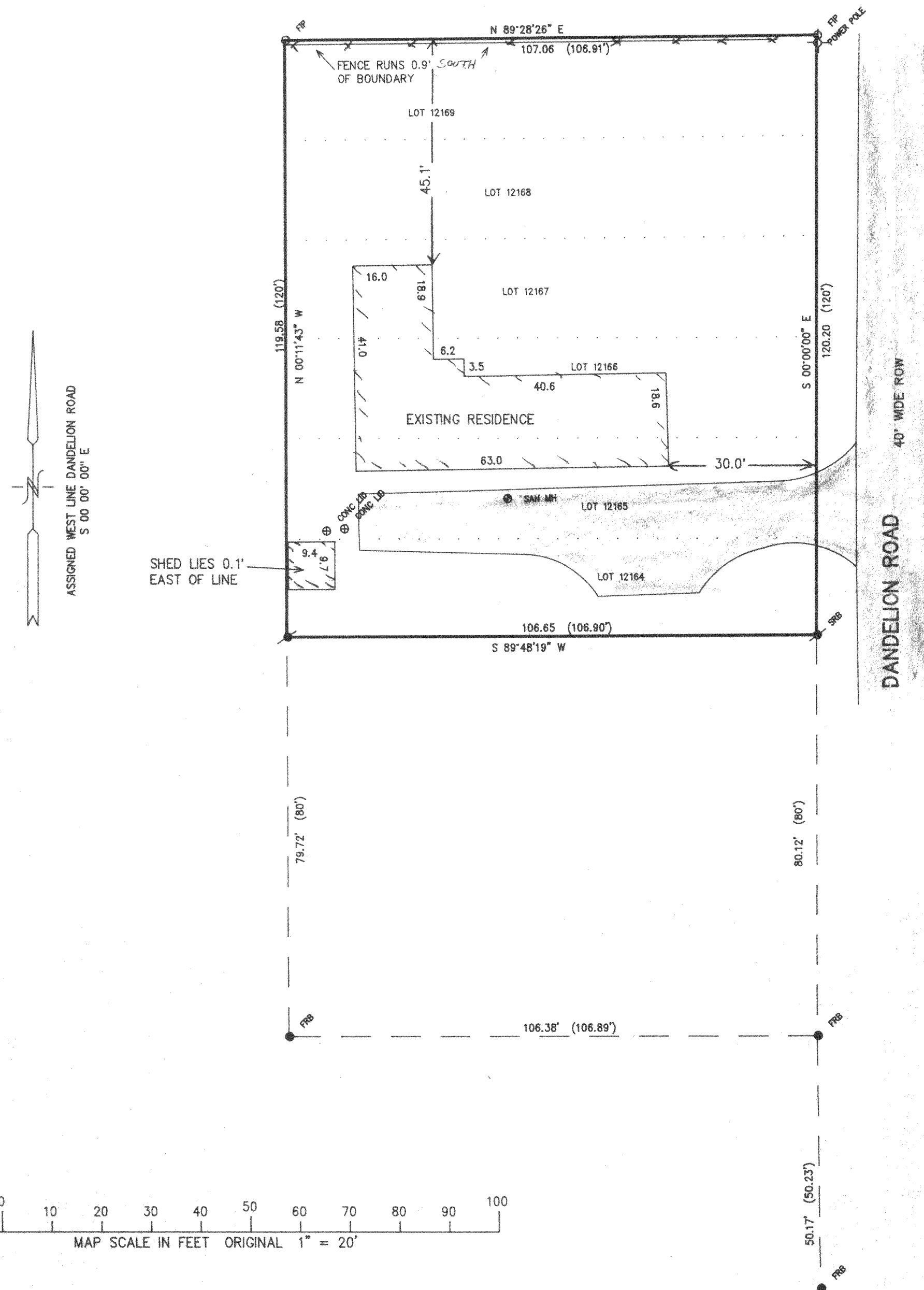

- = FOUND IRON PIPE STAKE
- = FOUND IRON REBAR STAKE
- ⊙ = SET IRON REBAR STAKE
- (XXX) = RECORDED AS

LOT AREA = 12,810 S.F.  
(0.29 AC.)

NOTE: COPIES OF THIS MAP TO WHICH THE FOLLOWING CERTIFICATE WILL APPLY ARE BLUE LINE PRINTS SHOWING SURVEYOR'S ORIGINAL SEAL AND SIGNATURE IN BLACK INK. COPIES BY ANY OTHER MEANS MAY HAVE ALTERATIONS WHICH DO NOT REPRESENT THE SURVEYOR'S WORK PRODUCT.

I HEREBY CERTIFY THAT THE ABOVE DESCRIBED PROPERTY HAS BEEN SURVEYED UNDER MY DIRECTION AND THAT THE ABOVE MAP IS A TRUE REPRESENTATION THEREOF AND SHOWS THE SIZE AND LOCATION OF THE PROPERTY AND ITS EXTERIOR BOUNDARIES. THIS SURVEY IS MADE FOR THE USE OF THE PRESENT OWNERS OF THE PROPERTY, AND ALSO THOSE WHO PURCHASE, MORTGAGE, OR GUARANTEE THE TITLE THERETO WITHIN ONE YEAR FROM THE DATE HEREOF.

DATED: 3-21-97

*Peter S. Gordon*  
PETER S. GORDON R.L.S. 2101

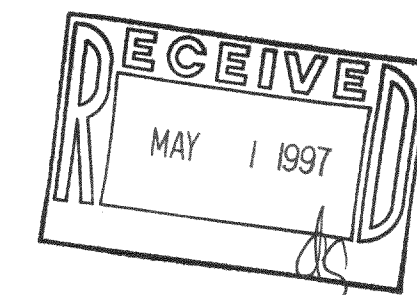

WORK ORDERED BY: ART PALICKI  
1909 DEERE LANE  
GLENDALE HEIGHTS, IL 60139

FARRIS, HANSEN & ASSOCIATES, INC.  
Engineering, Architecture, Surveying  
7 Ridgway Court P.O. Box 437  
ELKHORN, WISCONSIN 53121  
Office: (414) 723-2098  
Fax: (414) 723-5886

REVISIONS

PROJECT NO.  
4715  
DATE:  
03-21-97  
SHEET NO.  
1 OF 1

JCB-2647  
217-1524